



QUAKER LANE, NORTHALLERTON, DL6 1EE

£290,000



Northallerton
Estate Agency



Quaker Lane

Northallerton, DL6 1EE

LOVELY FOUR BEDROOM SEMI DETACHED FAMILY HOUSE CLOSE TO THE TOWN CENTRE.

- DETACHED GARAGE
- SUMMER HOUSE
- CLOSE TO TOWN CENTRE
- UTILITY ROOM
- OFF ROAD PARKING
- CHAIN FREE



21 Quaker lane is situated in a popular residential area of Northallerton. The property has original pine stripped doors throughout and is well presented throughout. The sitting room enjoys a bay window, wooden patterned flooring and a gas fired log effect burning stove. There are bi-folding doors separating the living room and sitting room which when open provide a lovely open plan living feel. The living room is spacious and airing with a wood laminate flooring and built in pine storage cupboards. The kitchen diner has a built in breakfast bar area with sliding doors leading out onto the rear garden. The kitchen has a lovely range of solid oak base and wall cupboards complemented with granite work surfaces. The boiler cupboard housing a Viessmann 100 combi condensing gas boiler can be located in here. The room gives access to good sized utility room with plumbing for the washing machine and side access out of the property. The property enjoys a separate downstairs w/c. Upstairs the three larger bedrooms enjoy fitted wardrobes with mirror fronted doors. The bathroom boasts a unique pine

panelled corner bath with a Mira Sport electric shower over and is fully tiled. The rear garden area is well maintained with a patio and lawn area. The garden enjoys a wooden summer house and detached garage which is currently utilised as an office area. The property also benefits from a complete new roof, fitted only two years ago.

VIEWING - By Appointment with the Agency.

SERVICES - Mains water, electricity, drainage and gas.

TENURE - Freehold with Vacant Possession upon completion.

CHARGES - North Yorkshire Council Tax Band C



Call us to arrange a viewing on **01609 771959**

GROUND FLOOR
633 sq.ft. (58.8 sq.m.) approx.



1ST FLOOR
528 sq.ft. (49.0 sq.m.) approx.

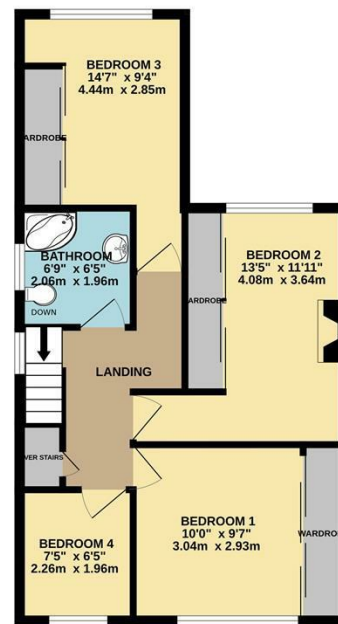

TOTAL FLOOR AREA: 1160 sq.ft. (107.8 sq.m.) approx.

Whilst every attempt has been made to ensure the accuracy of the floorplan contained here, measurements of doors, windows, rooms and any other items are approximate and no responsibility is taken for any error, omission or mis-statement. This plan is for illustrative purposes only and should be used as such by any prospective purchaser. The services, systems and appliances shown have not been tested and no guarantee as to their operability or efficiency can be given.
Made with AutoCAD 2014.

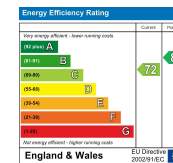

Northallerton Estate Agency does not seek to avoid our criminal and civil liabilities by the use of cleverly worded small print. Our staff have undergone training and follow set procedures, but it is not possible for us to guarantee that everything written in our sales particulars is accurate. Please note that unless stated otherwise:

- These particulars have been prepared in all good faith to give a fair and overall view of the property. If any points are particularly relevant to your interest in the property, then please ask for further information/verification
 - These particulars are set out as a general outline only for the guidance for intending purchasers and do not constitute, nor constitute a part of, an offer or Contract.
 - All descriptions, dimensions, measurements, distances referred to, are given as a guide only and are NOT precise. If such details are fundamental to purchase, purchasers must rely on their own enquiries. All statements do not constitute any warranty or representation by the Vendor or his/her Agents.
 - We have NOT been instructed to carry out a physical survey of the property, a structural survey nor to test any of the services, fixtures, fittings or appliances which pass through, in, on, over, under or attached to the property (whether or not referred to in these particulars). Any equipment appliance or service mentioned, has not been tested by us, nor is it the subject of any guarantee.
 - Any plans may not be to scale and are for identification purposes only.
 - Items included in the written text are included in the sale. All others are excluded regardless of their inclusion of any photograph.
 - You should place no reliance on anything stated verbally by any of our staff unless the matter is confirmed by us in writing. If any issue (included or not in these particulars) is of major importance to your interest in this property, please ask us for further information.
- In the event of any grievance, via our in-house complaints procedure we will consider why we may not have given you the high standards you have a right to expect from us.

143 High Street, Northallerton, North Yorkshire, DL7 8PE

T: 01609 771959

E: sales@northallertonestateagency.co.uk

www.northallertonestateagency.co.uk



Northallerton
Estate Agency